

SKILLS FRAMEWORK FOR PUBLIC TRANSPORT

Career Pathways

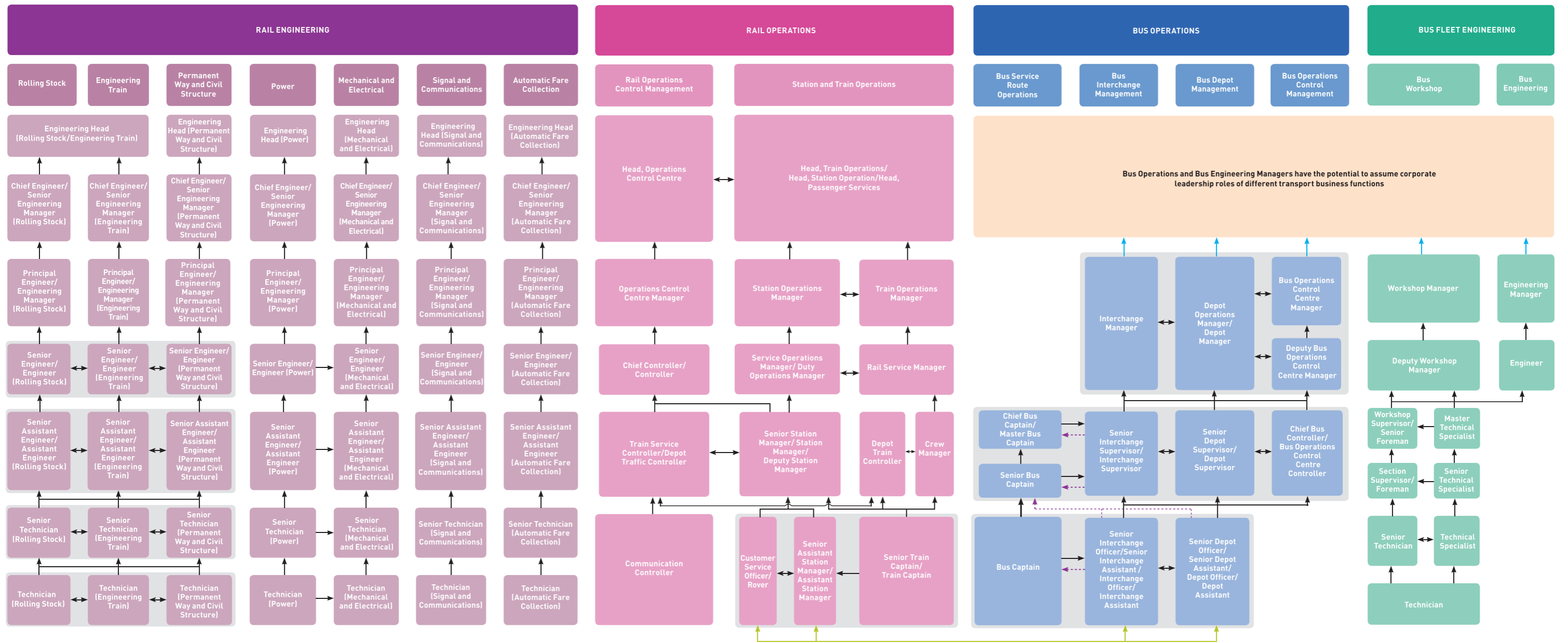

The Career Map serves as a reference to reflect the typical job roles and possible career pathways in the Public Transport sector, which may vary depending on each company's structure and business context. The career progression pathways would depend on individual performance, capability, experience, aspiration, as well as company needs.

Legend:

- ↑ Denotes vertical career progression
- ⬆️ Require Class 4 or 4A driving licence and Omnibus Driver's Vocational Licence
- ⬆️ Denotes vertical career progression into corporate leadership roles
- ↔️ Denotes lateral career progression within and/or between functional tracks
- ↔️ Denotes lateral career progression across functional tracks
- ↔️ Denotes lateral career progression across sub-sector